

# Smart Glass Door Lock

## User Manual



Please read this manual carefully before use and keep it for future reference.

### Download & Install the APP

1. Go to your App Store & search the "Smart Life" & install the app.
2. Input account name and password to login. If you don't have an account, please register an account first. System will identify your country automatically. You can use your mobile phone number as your account name.
3. Tap on "Next" to get a verification code via SMS on your mobile phone. Enter a desired password.
4. Tap on "Confirm" to finish your registration.

### Turn on the following in your phone settings

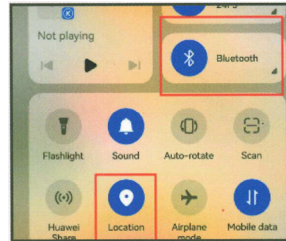

### Enable Wireless on Door Lock

You can enable the wireless function in two ways:

**Method 1 (From Lock Panel):** Touch to wake up the lock & Press # key → Enter administrator verification → Press 2 for system settings → Press 3 for wireless settings → Press 1 to turn ON wireless

**Method 2 (Quick Method):** Short press the initialization button → A voice prompt will confirm successful activation

### Add Device in App

Open the app → Tap Add Device → The app will automatically discover nearby devices → Tap Add → Device will be added successfully → You can rename the device if needed

#### Control Tip:

- Slide right → Unlock
- Slide left → Lock

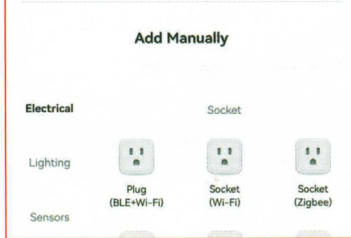
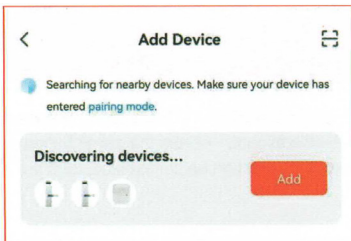

### Member Management – Administrator

**Add Fingerprint:** Select Add Fingerprint → Follow the prompt: "Please enter fingerprint" → Place the same finger 5 times for accurate registration → Once added, rename the fingerprint (optional) → Tap OK to complete

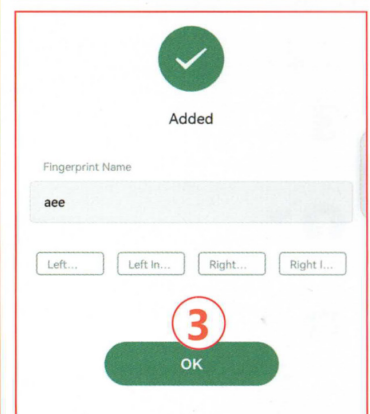
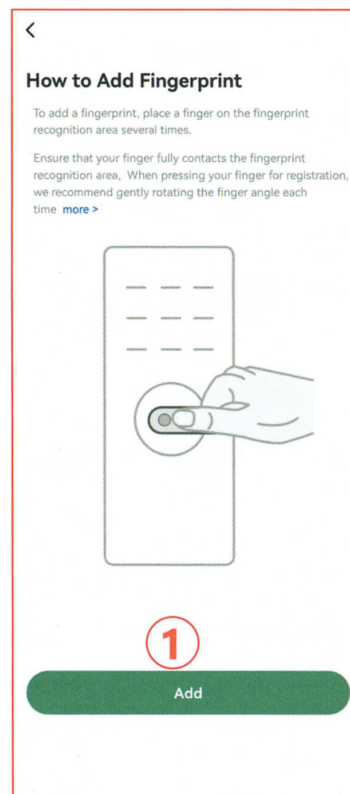

### Add User

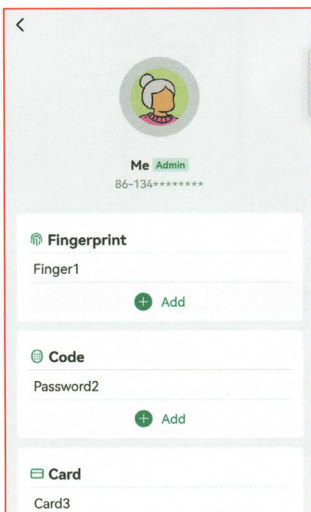
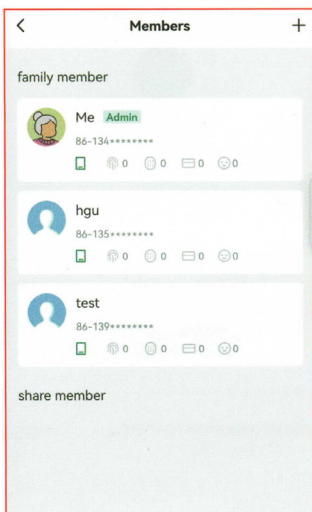

**Add Password:** Enter a 6-10 digit password (manual or random) → Set a custom name (optional) → Save the password

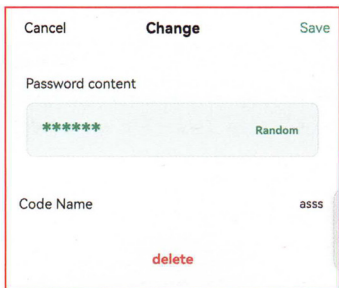
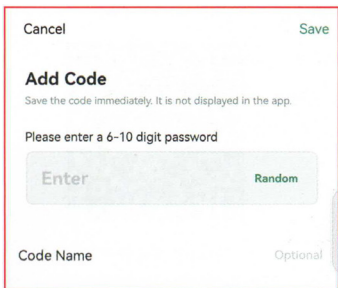

**Add Card:** Select Add Card → Place the card near the sensing area → Wait for confirmation → Rename the card (optional) → Tap OK to complete

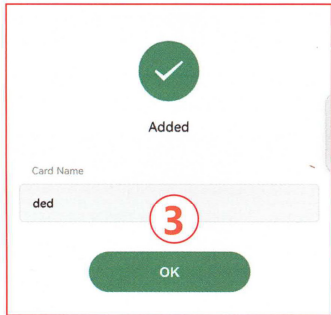
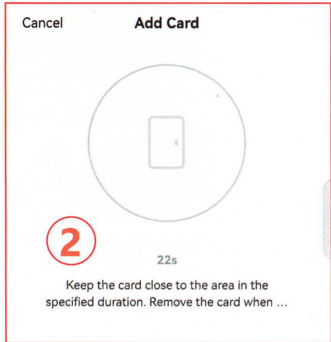
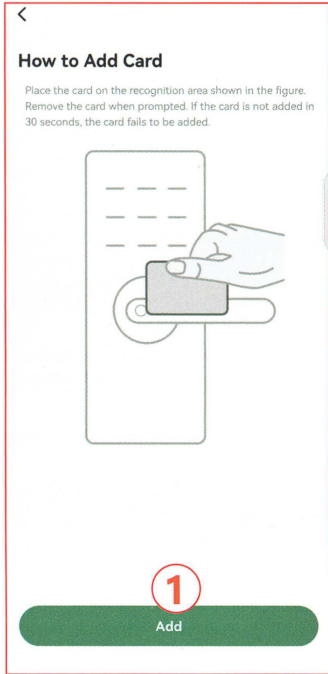

## Temporary Password

- Temporary passwords are automatically generated
- Valid for a limited time (e.g., 5 minutes or defined duration)
- Can be used multiple times before expiry

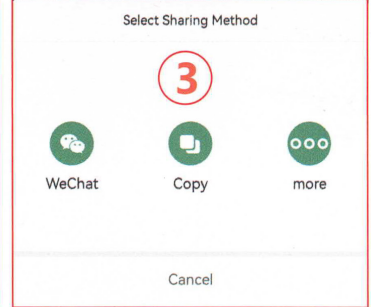
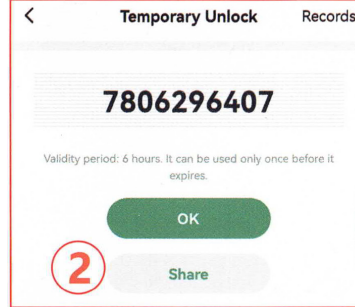
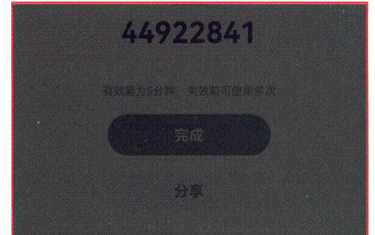
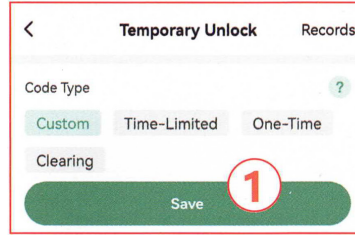

## Unlock Record Log

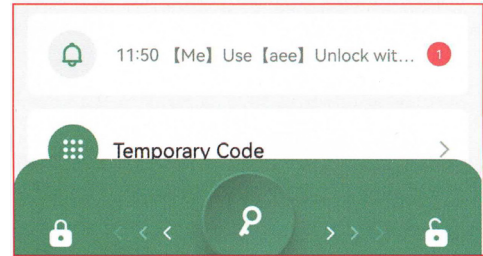

## Contact Information



Ledgebit Technologies Private Limited,  
401, Vipul Trade Center, Sec 48,  
Gurugram, Haryana 122018



[www.ledgebit.com](http://www.ledgebit.com)



[sales@ledgebit.com](mailto:sales@ledgebit.com)



+91-9810320256

# Installation Manual



## Panel Overview

1. Digital touch keypad with IC card reader
2. Fingerprint sensor
3. Battery cover
4. Manual lock/unlock switch
5. Type-C USB emergency power port
6. Mechanical key slot
7. Indoor unlock knob/button

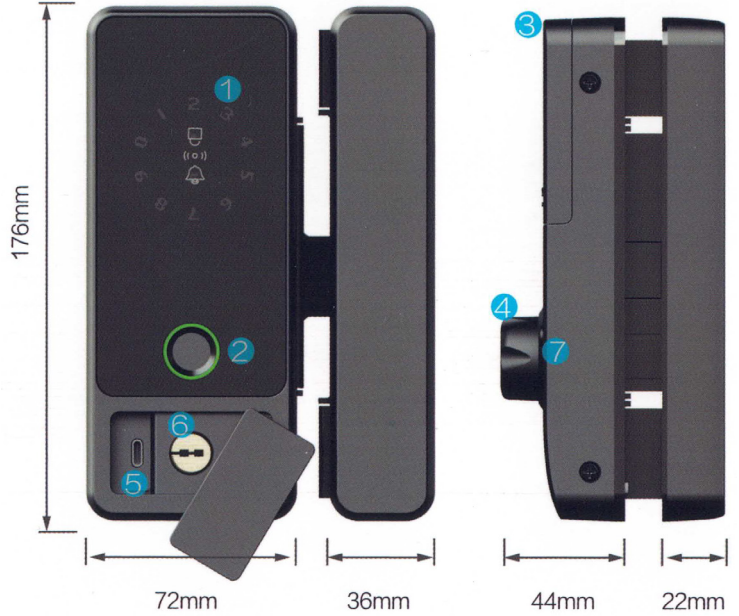

## Add User

- Avoid frequent use of the mechanical key to prevent internal wear.
- Always keep the key accessible but secure outside the locked area.
- Replace internal components (like transmission parts) if performance drops.

## Cable Connection Guide

- Ensure the metal side of the cable faces downward during installation.
- Lift the connector clip gently (max 90°).
- Insert or remove the cable carefully to avoid damage.

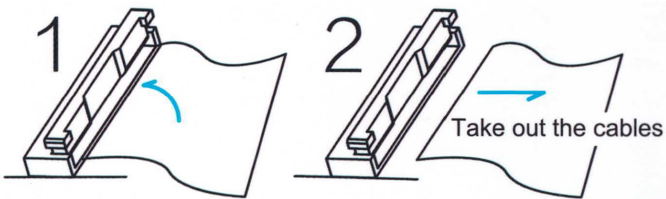

## Installation Notes



Scan the code to watch

Installation tutorial and operating instructions

## Installation Notes

- Use the installation template for accurate positioning.
- Door gap should be more than 4 mm.
- Supported glass thickness: 10-12 mm.

## Frameless Glass Door Installation

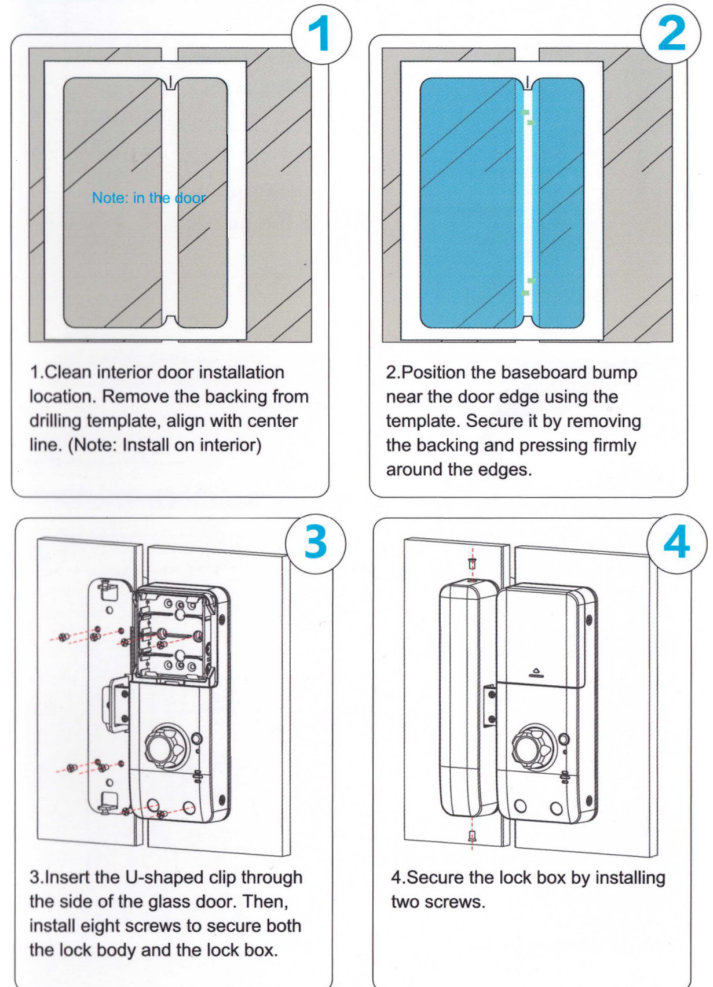

## Single Door (With Frame) Installation

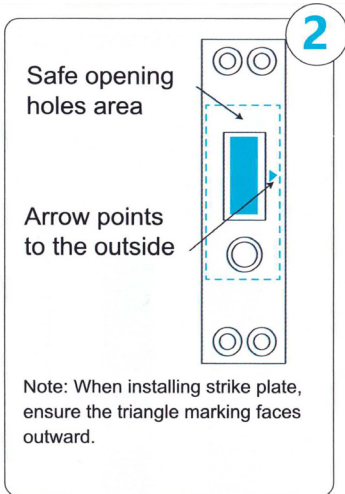
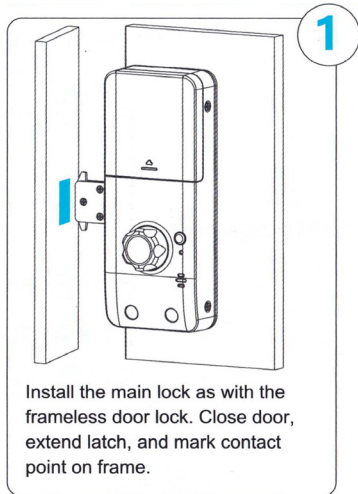

## Door Frame Installation

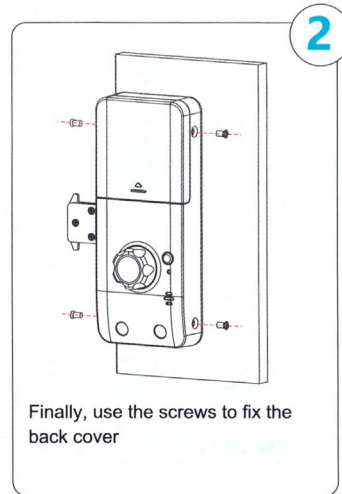
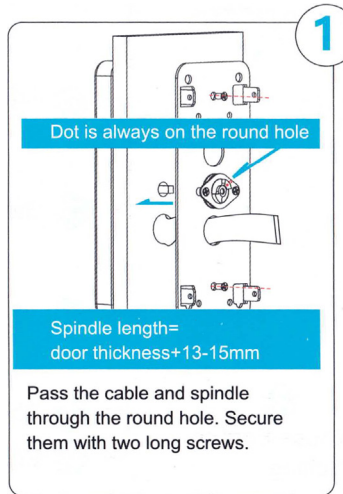

## Single Door (With Frame) Installation

Any unlocking information can unlock the door under the initial situation.

Password including 6-14 numbers. You can press # to end after you enter the password

Please touch to wake up the screen and then press #

Enter administrator verification

1

User Management

- 1 Add users
  - 1 Add an administrative user Enter password, fingerprint, card, wireless device or its number
  - 2 Add a normal user
  - 3 Set the time period during which unlocking is allowed Set three consecutive time periods (such as 08:30 to 11:30). If there are less than three periods, press the \* key to skip. Finally, enter the number of the ordinary user to take effect.
- 2 Delete user Enter password, fingerprint, card, wireless device or its number
- 3 Clear user Enter administrator verification
- 4 Record query Key 8 flip back, key 5 flip forward, press \* to exit

2

System Settings

- 1 Set parameters
  - 1 Set the lock mode
    - 1 Set the automatic lock
    - 2 Set the manual lock Press \* to lock
  - 2 Set the unlocking hold time Enter the unlocking hold time (00-99)
- 2 Adjust the volume
  - 1 Increase the volume
  - 2 Decrease the volume
- 3 Switch wireless device
  - 1 Turn on the wireless device
  - 2 Turn off the wireless device (the remote control cannot be used)
- 4 Adjust time Input time: 08:08, August 8, 2026

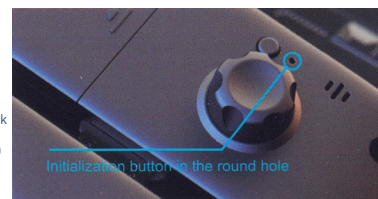

When the power is on, use a toothpick to press and hold the initialization button in the round hole, and release it after the voice prompts "Clear Successfully".

\*is the return key  
#is the enter key

3

Chinese-English Switching

- 1 Chinese
- 2 English

Note: Any fingerprint password can be used in the initialization state to prevent others from mistakenly setting unlocking information. Please add the administrator password and fingerprint in time.